



## House Measurements & Floor Plan

Property Address:  
**315 Mill Creek Dr., Fuquay Varina, NC 27526**

Prepared for:  
**Vonnie Martin**  
**Fonville Morisey - Lochmere**  
**April 16, 2018**



**Farshid Bondar**  
**(919) 917-5490**  
**TRIANGLE APPRAISING SERVICES**

# FLOOR PLAN & INTERIOR DIMENSIONS

## FIRST FLOOR

Living Area: 2,035 sq ft

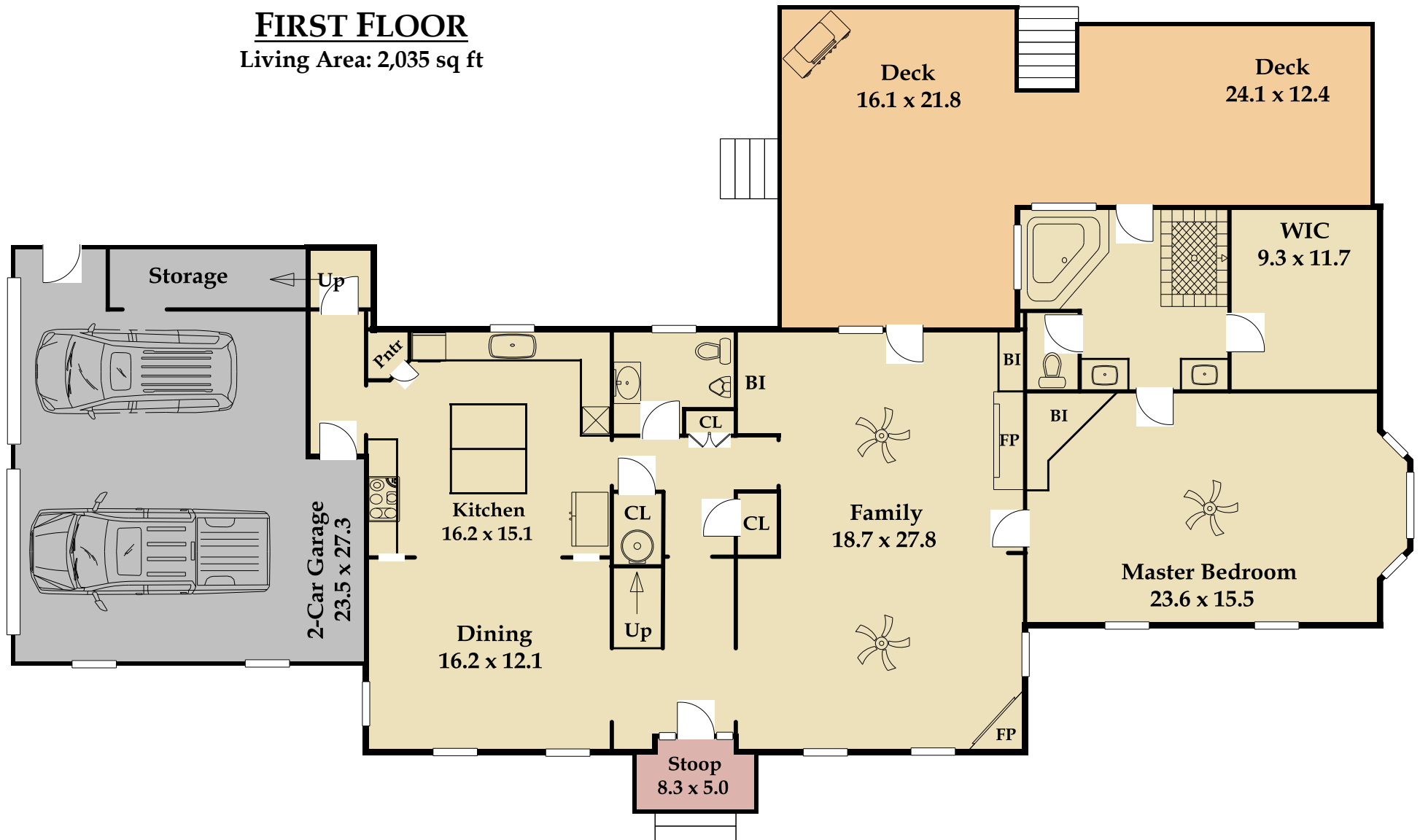

This floor plan is an approximation of existing structures and features and is provided for convenience only with the permission of the seller. All measurements are approximate and not guaranteed to be exact or to scale. Buyer should confirm measurements using their own sources. It is assumed that all workmanship in the existing property has been done according to local industry standards and permits duly obtained.

# FLOOR PLAN & INTERIOR DIMENSIONS

## SECOND FLOOR

Living Area: 1,515 sq ft

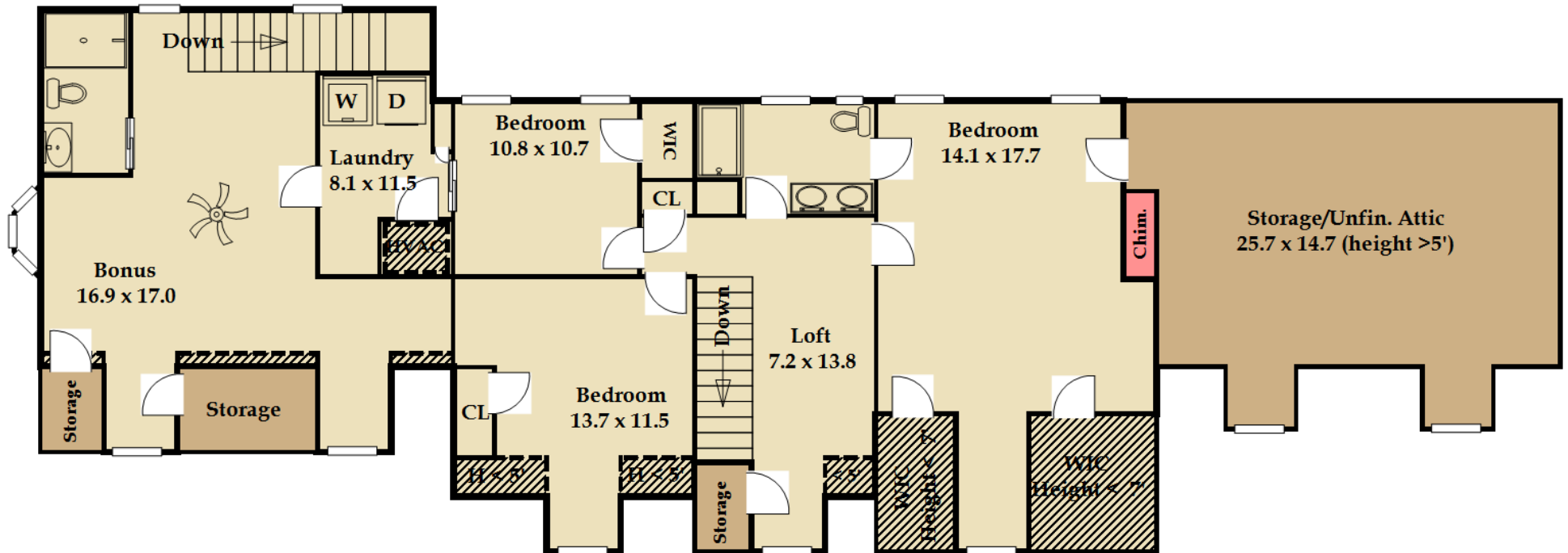

# FLOOR PLAN & INTERIOR DIMENSIONS

## DETACHED WORKSHOP/1-CAR GARAGE & OFFICE

Finished Area: 346 sq ft

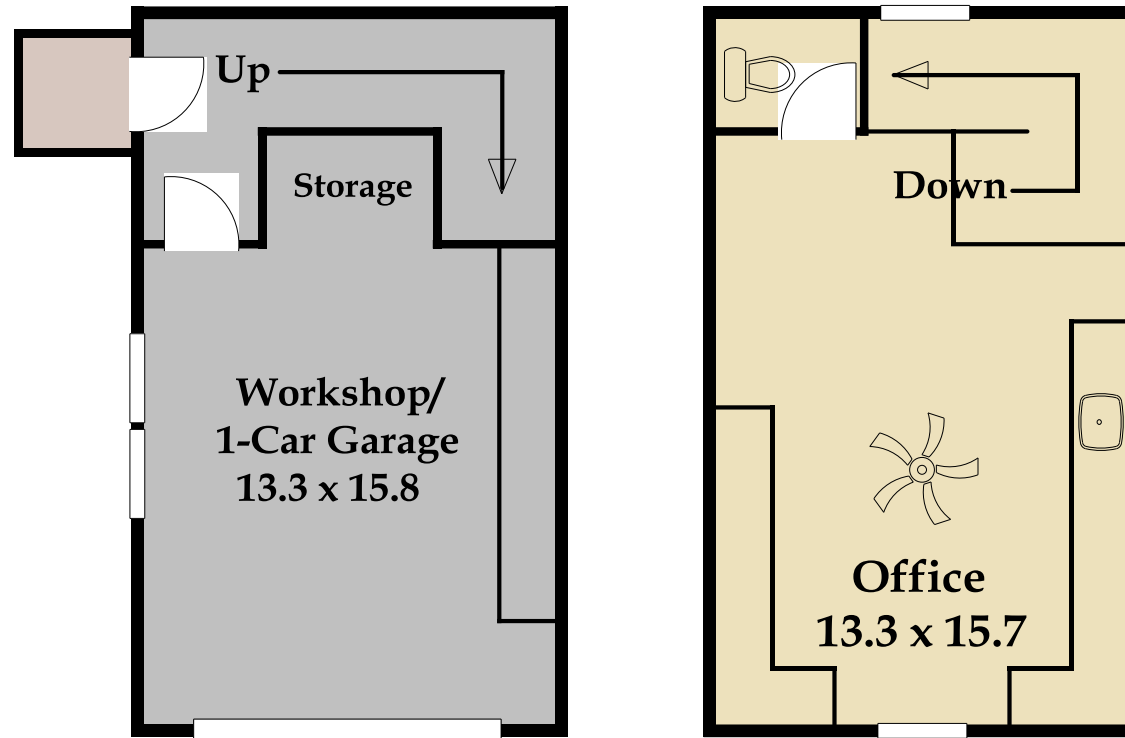

# LIVING AREA CALCULATION DETAILS

<b>TOTAL LIVING AREA:</b>	<b>3,550 sq ft</b>
<b>First Floor Living Area:</b>	<b>2,035 sq ft</b>
<b>Second Floor Living Area:</b>	<b>1,515 sq ft</b>
<b>Detached Finished Area:</b>	<b>346 sq ft</b>
<b>Deck Area:</b>	<b>631 sq ft</b>
<b>Storage/Unfin. Attic Area (approx.):</b>	<b>534 sq ft</b>

Living Area		Calculation Details	
First Floor	2035.25 Sq ft	$0.5 \times 2.05 \times 2.05 =$	2.1
		$0.5 \times 2.05 \times 2.05 =$	2.1
		$6 \times 2.05 =$	12.3
		$28.35 \times 24.05 =$	681.82
		$14.2 \times 3.95 =$	56.09
		$0.55 \times 8.3 =$	4.57
		$28.65 \times 19.6 =$	561.54
		$27.6 \times 5.45 =$	150.42
		$19.6 \times 28.65 =$	561.54
		$5.55 \times 0.5 =$	2.78
Less than 5 ft Height	-3.08 Sq ft	$0.8 \times 3.85 =$	3.08
Second Floor	1569.71 Sq ft	$4.5 \times 3.35 =$	15.08
		$4.5 \times 5.2 =$	23.4
		$4.5 \times 5.2 =$	23.4
		$4.5 \times 8.35 =$	37.58
		$21.7 \times 23.9 =$	518.63
		$4.5 \times 3.35 =$	15.08
		$7.6 \times 2.05 =$	15.58
		$42.1 \times 10.8 =$	454.68
		$8.25 \times 17.1 =$	141.07
		$11.2 \times 11.05 =$	123.76
		$13.25 \times 14.7 =$	194.78
		$1.25 \times 5.35 =$	6.69
Less than 5 ft Height	-3.04 Sq ft	$3.8 \times 0.8 =$	3.04
Less than 5 ft Height	-10.58 Sq ft	$4.5 \times 2.35 =$	10.58
Unfinished	-11.02 Sq ft	$2.9 \times 3.8 =$	11.02
Less than 5 ft Height	-13.4 Sq ft	$2.35 \times 5.7 =$	13.4
Less than 5 ft Height	-6.84 Sq ft	$8.55 \times 0.8 =$	6.84
Less than 5 ft Height	-7.29 Sq ft	$3.1 \times 2.35 =$	7.28
<b>Total Living Area (Rounded):</b>	<b>3550 Sq ft</b>		

## Usage License

Use of images and documents will be granted to the real estate agent client and their brokerage for the sole purpose of marketing the specific property, including distribution to the Triangle MLS, feeds, and syndication. This usage is limited to the duration of the listing as long as the real estate agent client is representing the sale of the property.

The real estate agent client may also use the documents listed above for an unlimited time period beyond the listing time frame in their local area for their self-promotion.

TRIANGLE APPRAISING SERVICES retains copyright of all images and documents.

Any usage of the images and documents by a third party, including but not limited to, a new listing agent, architects, builders, stagers, designers, sellers or buyers for commercial use is strictly prohibited unless approved in writing by TRIANGLE APPRAISING SERVICES. However, images and documents may be given to the seller of the property for non-commercial, personal use. This license is not transferable. If further usage is desired for additional time frames and/or uses by the client and/or another person or entity, TRIANGLE APPRAISING SERVICES encourages contact for an estimate of the fee(s) which may be incurred and to obtain written permission to do so.