



House Measurements & Floor Plan

Property Address:
90 Indian Creek Lane, Apex, NC 27523

Prepared for:
Brian & Bettie Thompson
Fonville Morisey - Lochmere
February 6, 2018



Farshid Bondar
(919) 917-5490
TRIANGLE APPRAISAL SERVICES

THE PROPERTY

**3-CAR
CARPORT** **OFFICE SUITE
DETACHED 3-CAR
GARAGE** **OUTDOOR
COOKING** **POOL & PATIO**



**ENTRANCES TO
CIRCULAR DRIVE**

**HOUSE: 3 STORY +
FINISHED BASEMENT**

This floor plan is an approximation of existing structures and features and is provided for convenience only with the permission of the seller. All measurements are approximate and not guaranteed to be exact or to scale. Buyer should confirm measurements using their own sources. It is assumed that all workmanship in the existing property has been done according to local industry standards and permits duly obtained.

FLOOR PLAN & INTERIOR DIMENSIONS



This floor plan is an approximation of existing structures and features and is provided for convenience only with the permission of the seller. All measurements are approximate and not guaranteed to be exact or to scale. Buyer should confirm measurements using their own sources. It is assumed that all workmanship in the existing property has been done according to local industry standards and permits duly obtained.

FLOOR PLAN & INTERIOR DIMENSIONS

SECOND FLOOR

Living Area: 2,158 sq ft



This floor plan is an approximation of existing structures and features and is provided for convenience only with the permission of the seller. All measurements are approximate and not guaranteed to be exact or to scale. Buyer should confirm measurements using their own sources. It is assumed that all workmanship in the existing property has been done according to local industry standards and permits duly obtained.

FLOOR PLAN & INTERIOR DIMENSIONS

THIRD FLOOR

Living Area: 851 sq ft



FLOOR PLAN & INTERIOR DIMENSIONS

BASEMENT

Living Area: 1,775 sq ft

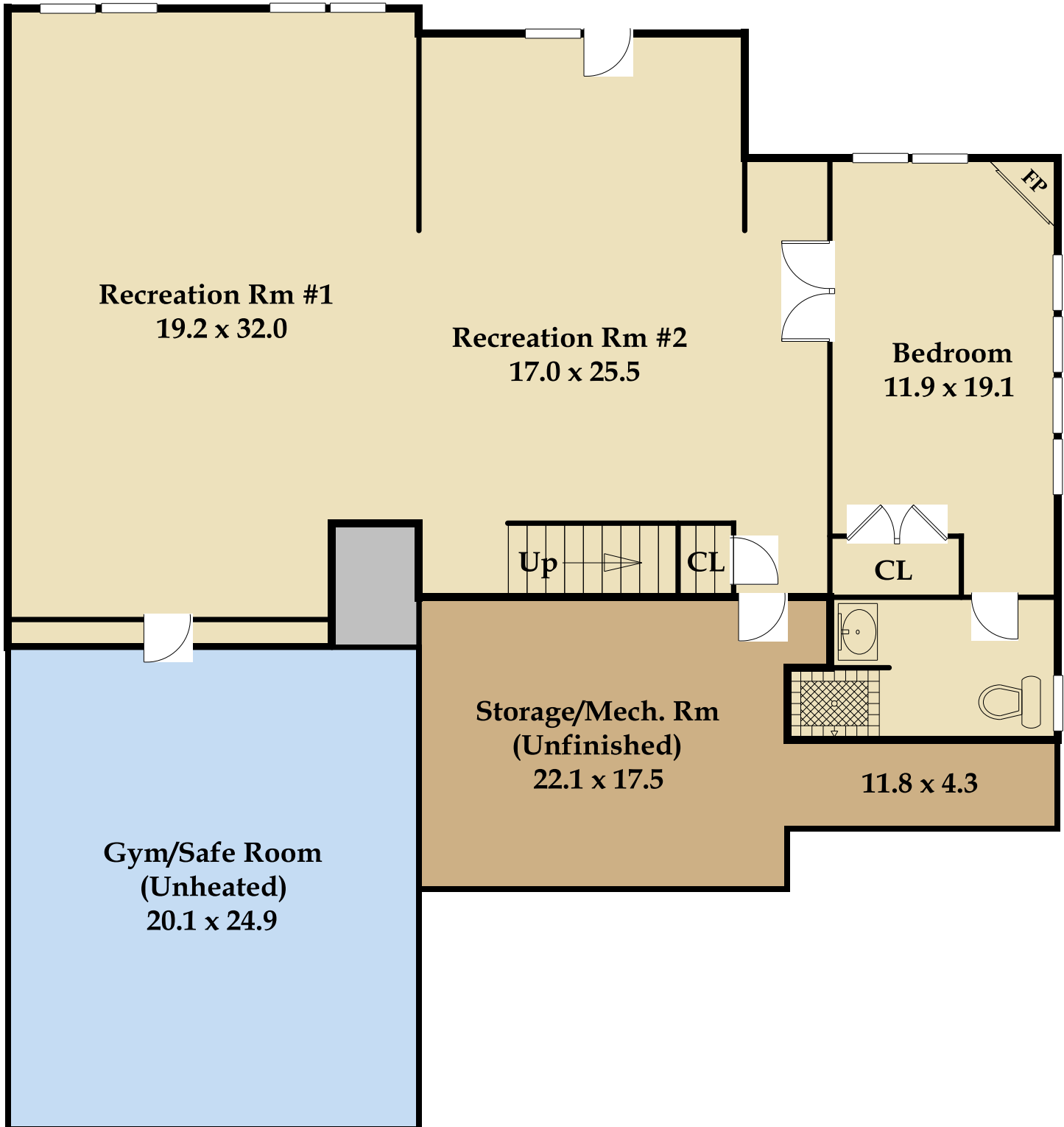

This floor plan is an approximation of existing structures and features and is provided for convenience only with the permission of the seller. All measurements are approximate and not guaranteed to be exact or to scale. Buyer should confirm measurements using their own sources. It is assumed that all workmanship in the existing property has been done according to local industry standards and permits duly obtained.

FLOOR PLAN & INTERIOR DIMENSIONS

OUTBUILDINGS

Detached Living Area: 642 sq ft

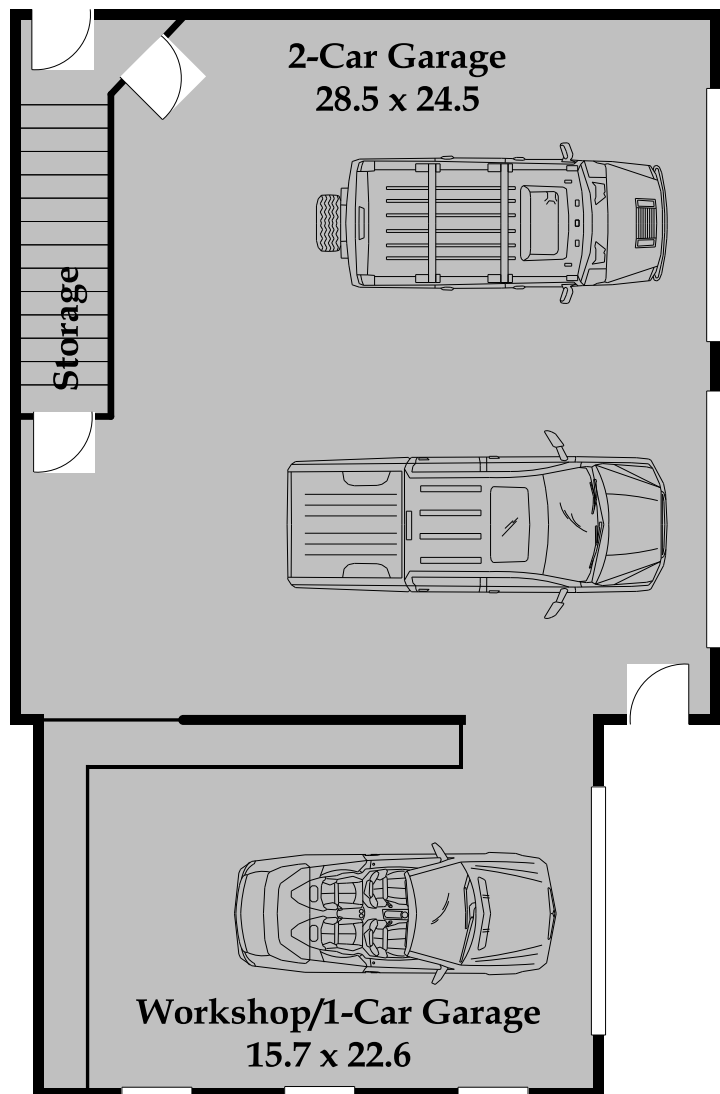
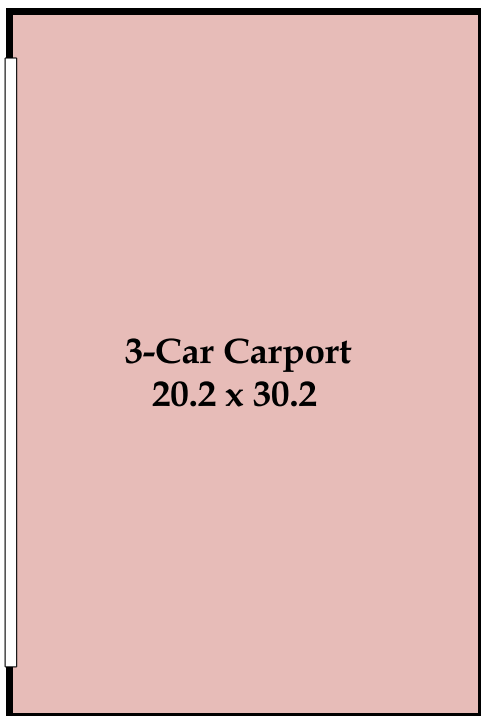
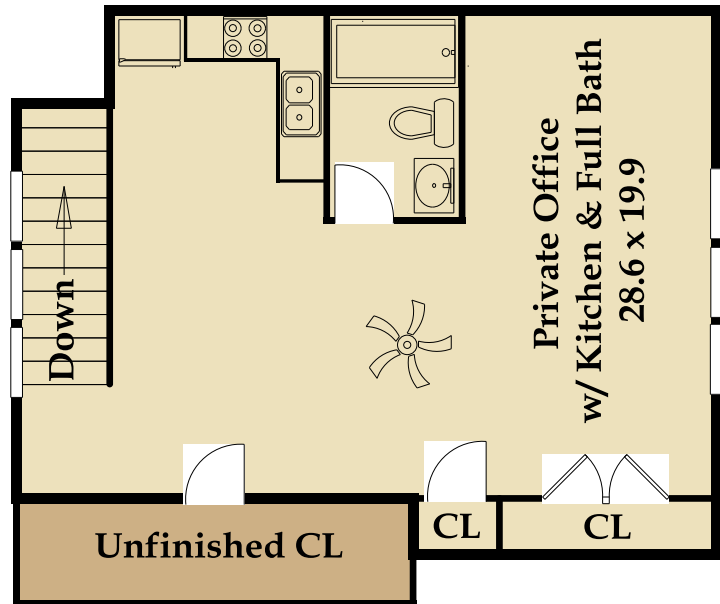

This floor plan is an approximation of existing structures and features and is provided for convenience only with the permission of the seller. All measurements are approximate and not guaranteed to be exact or to scale. Buyer should confirm measurements using their own sources. It is assumed that all workmanship in the existing property has been done according to local industry standards and permits duly obtained.

REAR EXTERIOR

OUTDOOR LIVING

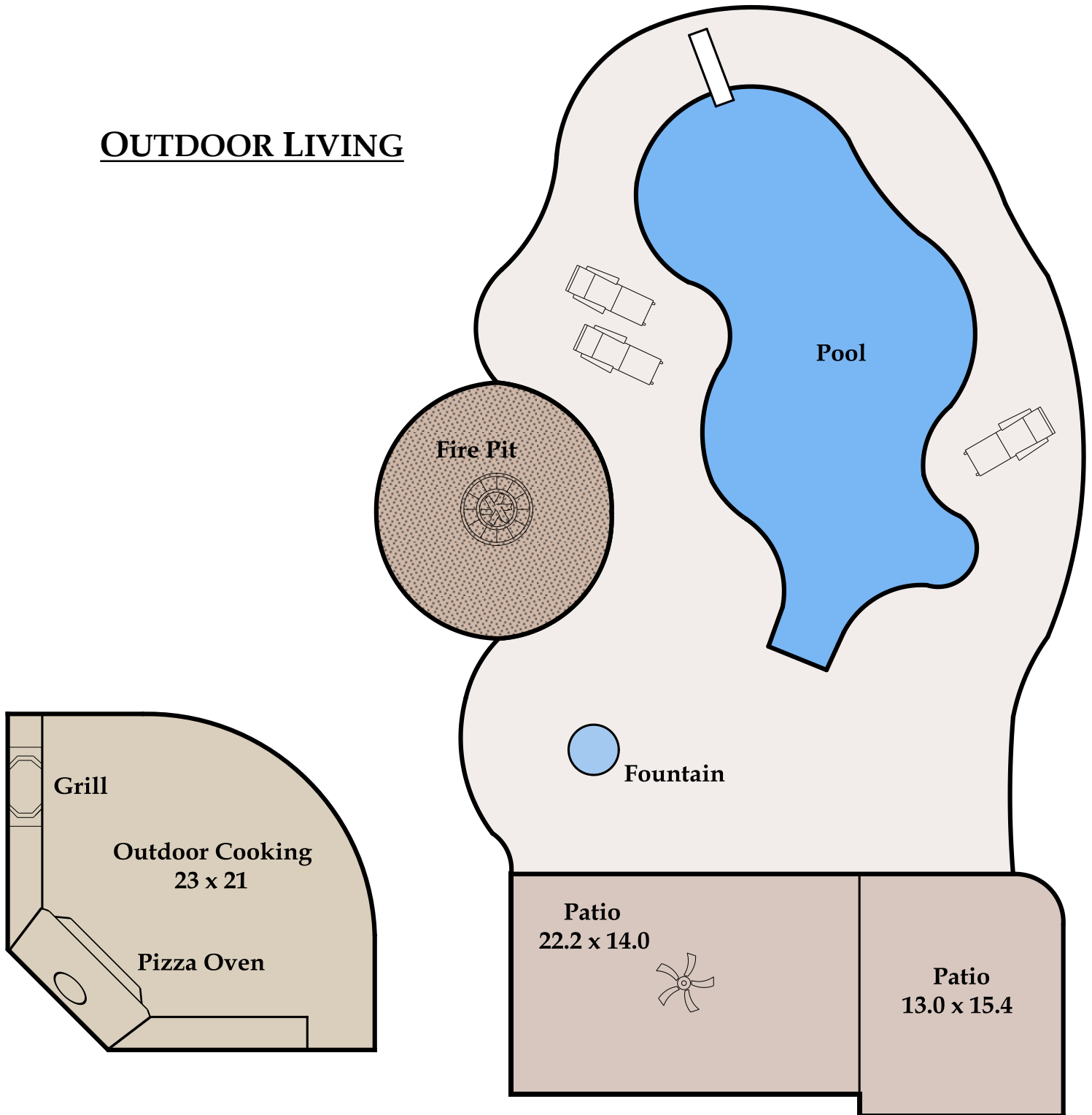

This floor plan is an approximation of existing structures and features and is provided for convenience only with the permission of the seller. All measurements are approximate and not guaranteed to be exact or to scale. Buyer should confirm measurements using their own sources. It is assumed that all workmanship in the existing property has been done according to local industry standards and permits duly obtained.

LIVING & OTHER AREA SUMMARY

TOTAL LIVING AREA:	7,065 sq ft
First Floor Living Area:	2,281 sq ft
Second Floor Living Area:	2,158 sq ft
Third Floor Living Area:	851 sq ft
Basement Living Area (below grade):	1,775 sq ft
Office Area (detached living):	642 sq ft
Deck Area:	748 sq ft
Screened Porch Area:	342 sq ft
2-Car + 3-Car Garage Area:	1,846 sq ft
3-Car Carport Area:	610 sq ft

LIVING AREA CALCULATION DETAILS

Living Area		Calculation Details	
First Floor	2280.83 Sq ft	34.5×21.05	= 726.22
		1.15×1.35	= 1.55
		18.75×6.75	= 126.56
		35.75×36	= 1287
		6.2×12.35	= 76.57
		5.2×12.1	= 62.92
		Total	2280.83
Second Floor	2194.51 Sq ft	17.7×15	= 265.5
		21×11.3	= 237.3
		21.8×11.2	= 244.16
		37.2×22.1	= 822.12
		23.4×26.2	= 613.08
		1×12.35	= 12.35
Total	2194.51		
Open to Below	-35.7 Sq ft	6.4×4.2	= 26.88
		$0.5 \times 4.2 \times 4.2$	= 8.82
Total	-35.7		
Third Floor	851.07 Sq ft	56.8×13.6	= 772.48
		1.3×26.65	= 34.65
		4.1×3.9	= 15.99
		1.3×21.5	= 27.95
Total	851.07		
Basement	1774.54 Sq ft	31.4×12.3	= 386.22
		3.9×2.3	= 8.97
		23.7×4.6	= 109.02
		30.45×17.6	= 535.92
		27.8×4.7	= 130.66
		34.5×17.5	= 603.75
Total	1774.54		
Total Living Area (Rounded):		7065 Sq ft	
Non-living Area			
Detached Living Area	642.2 Sq ft	23.3×13	= 302.9
		17×16.9	= 287.3
		13×4	= 52
Total	642.2		

Usage License

Use of images and documents will be granted to the real estate agent client and their brokerage for the sole purpose of marketing the specific property, including distribution to the Triangle MLS, feeds, and syndication. This usage is limited to the duration of the listing as long as the real estate agent client is representing the sale of the property.

The real estate agent client may also use the documents listed above for an unlimited time period beyond the listing time frame in their local area for their self-promotion.

TRIANGLE APPRAISAL SERVICES retains copyright of all images and documents.

Any usage of the images and documents by a third party, including but not limited to, a new listing agent, architects, builders, stagers, designers, sellers or buyers for commercial use is strictly prohibited unless approved in writing by TRIANGLE APPRAISAL SERVICES. However, images and documents may be given to the seller of the property for non-commercial, personal use. This license is not transferable. If further usage is desired for additional time frames and/or uses by the client and/or another person or entity, TRIANGLE APPRAISAL SERVICES encourages contact for an estimate of the fee(s) which may be incurred and to obtain written permission to do so.