



## House Measurements & Floor Plan

Property Address:  
**5101 Doughtymews Ln, Fuquay Varina NC 27526**

Prepared for:  
**Heather Gool**  
**Fonville Morisey - ITB**  
**April 7, 2018**



**Farshid Bondar**  
**(919) 917-5490**  
**TRIANGLE APPRAISING SERVICES**

# FLOOR PLAN & INTERIOR DIMENSIONS

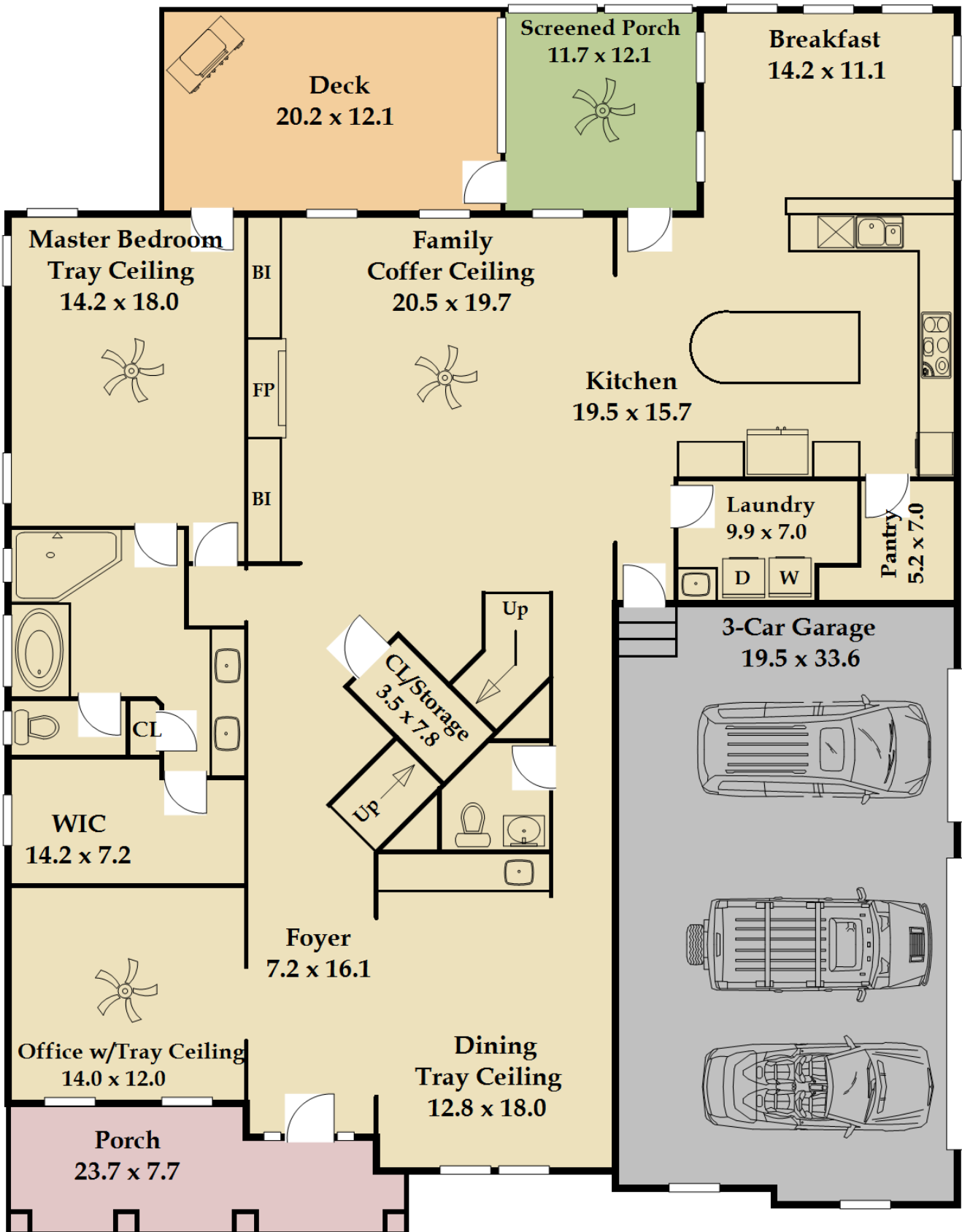

**FIRST FLOOR**  
Living Area: 2,618 sq ft

This floor plan is an approximation of existing structures and features and is provided for convenience only with the permission of the seller. All measurements are approximate and not guaranteed to be exact or to scale. Buyer should confirm measurements using their own sources. It is assumed that all workmanship in the existing property has been done according to local industry standards and permits duly obtained.

# FLOOR PLAN & INTERIOR DIMENSIONS

## SECOND FLOOR

Living Area: 1,818 sq ft

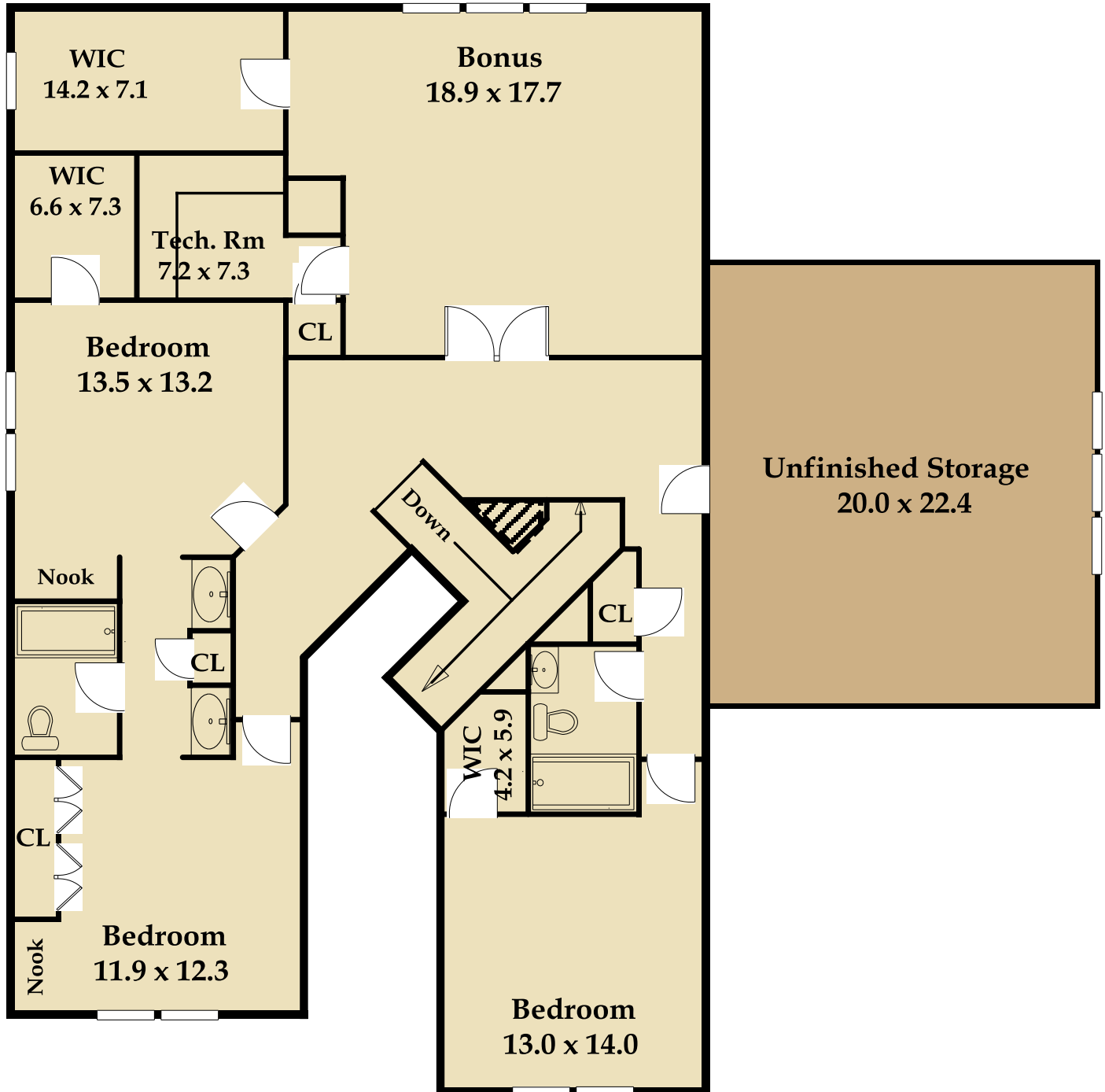

This floor plan is an approximation of existing structures and features and is provided for convenience only with the permission of the seller. All measurements are approximate and not guaranteed to be exact or to scale. Buyer should confirm measurements using their own sources. It is assumed that all workmanship in the existing property has been done according to local industry standards and permits duly obtained.

## LIVING AREA CALCULATION DETAILS

<b>TOTAL LIVING AREA:</b>	<b>4,436 sq ft</b>
<b>First Floor Living Area:</b>	<b>2,618 sq ft</b>
<b>Second Floor Living Area:</b>	<b>1,818 sq ft</b>
<b>Storage/Unfinished Area:</b>	<b>476 sq ft</b>
<b>Screened Porch Area:</b>	<b>142 sq ft</b>
<b>Deck Area:</b>	<b>244 sq ft</b>
<b>Porch Area:</b>	<b>159 sq ft</b>

Living Area	Calculation Details		
First Floor	2618.26 Sq ft	$15.2 \times 12.1$	= 183.92
		$23.1 \times 20.25$	= 467.78
		$35.95 \times 52.7$	= 1894.56
		$4 \times 14.15$	= 56.6
		$7.7 \times 2$	= 15.4
Second Floor	1823.26 Sq ft	$52.7 \times 15.35$	= 808.94
		$0.5 \times 5.65 \times 5.65$	= 15.96
		$28.35 \times 5.65$	= 160.18
		$0.5 \times 5.6 \times 2.8$	= 7.84
		$0.5 \times 2.7 \times 2.7$	= 3.64
		$28.35 \times 2.7$	= 76.54
		$0.5 \times 1.2 \times 1.2$	= 0.72
		$24.45 \times 1.2$	= 29.34
		$56.7 \times 12.7$	= 720.09
Open to Below	-5.78 Sq ft	$1.4 \times 1.2$	= 1.68
		$0.5 \times 1.2 \times 1.2$	= 0.72
		$0.5 \times 2.6 \times 2.6$	= 3.38
<b>Total Living Area (Rounded):</b>	<b>4436 Sq ft</b>		

### Usage License

Use of images and documents will be granted to the real estate agent client and their brokerage for the sole purpose of marketing the specific property, including distribution to the Triangle MLS, feeds, and syndication. This usage is limited to the duration of the listing as long as the real estate agent client is representing the sale of the property.

The real estate agent client may also use the documents listed above for an unlimited time period beyond the listing time frame in their local area for their self-promotion.

TRIANGLE APPRAISING SERVICES retains copyright of all images and documents.

Any usage of the images and documents by a third party, including but not limited to, a new listing agent, architects, builders, stagers, designers, sellers or buyers for commercial use is strictly prohibited unless approved in writing by TRIANGLE APPRAISING SERVICES. However, images and documents may be given to the seller of the property for non-commercial, personal use. This license is not transferable. If further usage is desired for additional time frames and/or uses by the client and/or another person or entity, TRIANGLE APPRAISING SERVICES encourages contact for an estimate of the fee(s) which may be incurred and to obtain written permission to do so.