



House Measurements & Floor Plan

Property Address:
203 Schubauer Dr., Cary, NC 27513

Prepared for:
Linda Britt
Fonville Morisey - Preston
April 5, 2018



Farshid Bondar
(919) 917-5490
TRIANGLE APPRAISING SERVICES

FLOOR PLAN & INTERIOR DIMENSIONS

FIRST FLOOR

Living Area: 1,968 sq ft

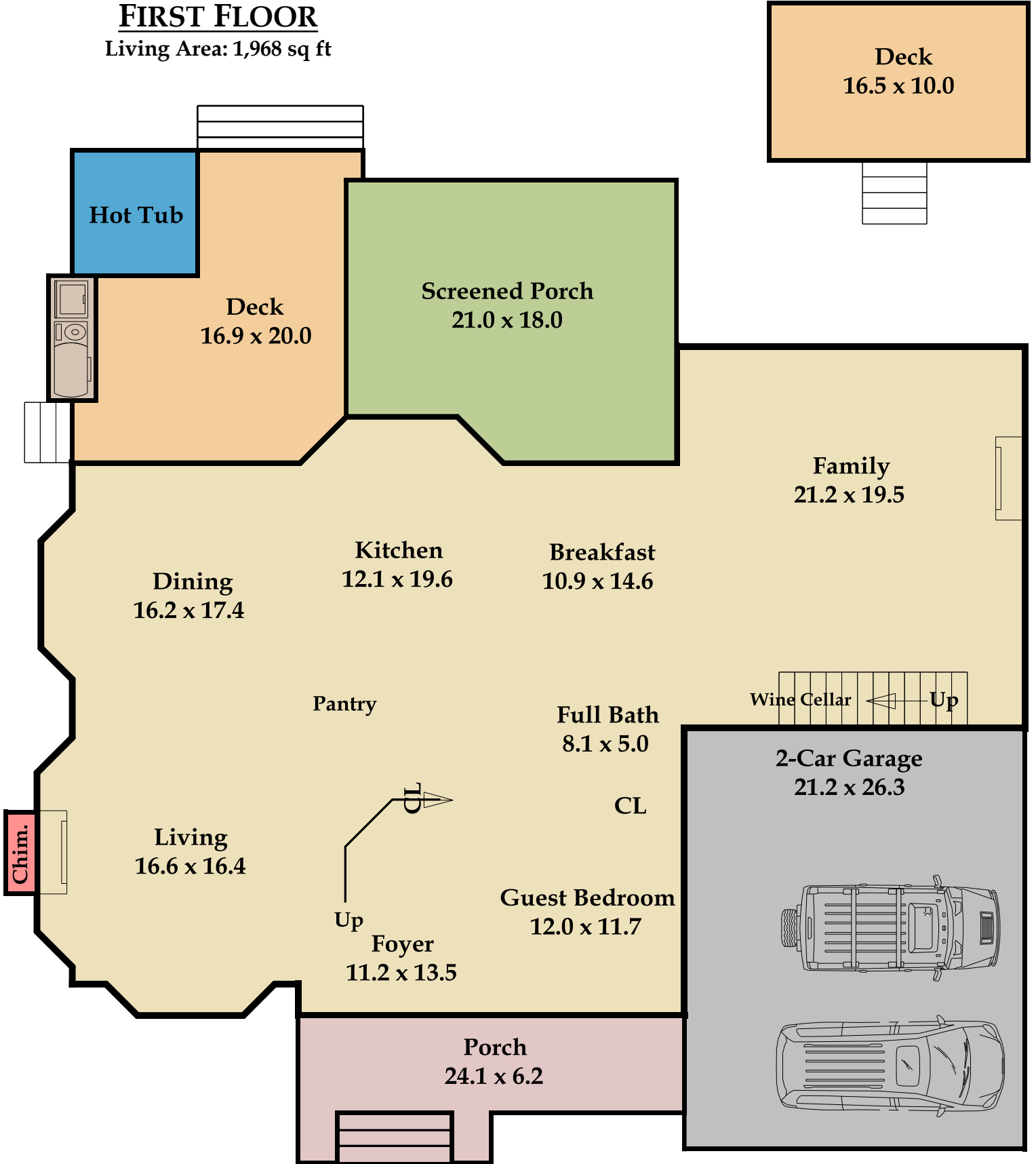

This floor plan is an approximation of existing structures and features and is provided for convenience only with the permission of the seller. All measurements are approximate and not guaranteed to be exact or to scale. Buyer should confirm measurements using their own sources. It is assumed that all workmanship in the existing property has been done according to local industry standards and permits duly obtained.

FLOOR PLAN & INTERIOR DIMENSIONS

SECOND FLOOR

Living Area: 1,818 sq ft

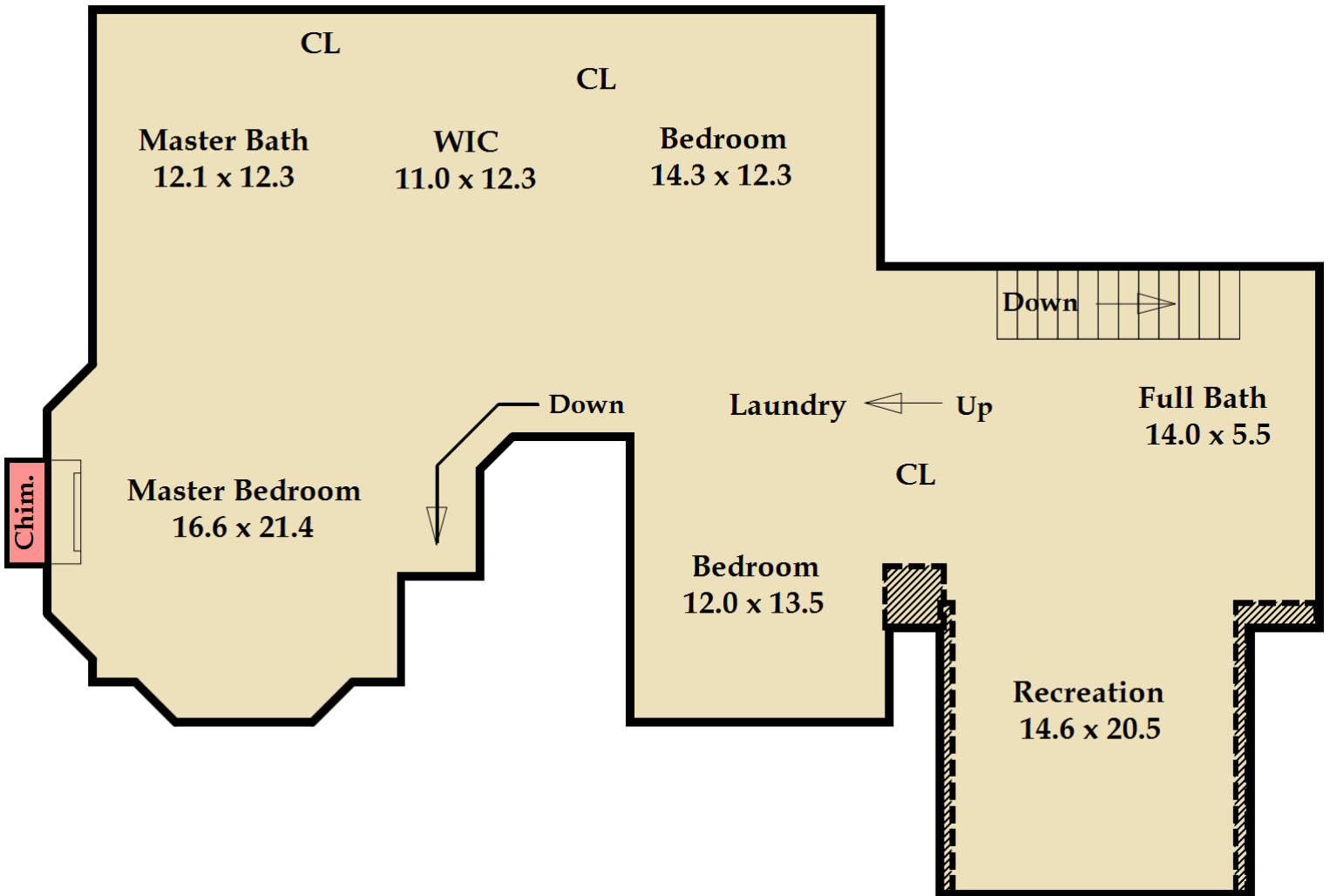

This floor plan is an approximation of existing structures and features and is provided for convenience only with the permission of the seller. All measurements are approximate and not guaranteed to be exact or to scale. Buyer should confirm measurements using their own sources. It is assumed that all workmanship in the existing property has been done according to local industry standards and permits duly obtained.

FLOOR PLAN & INTERIOR DIMENSIONS

THIRD FLOOR

Living Area: 395 sq ft

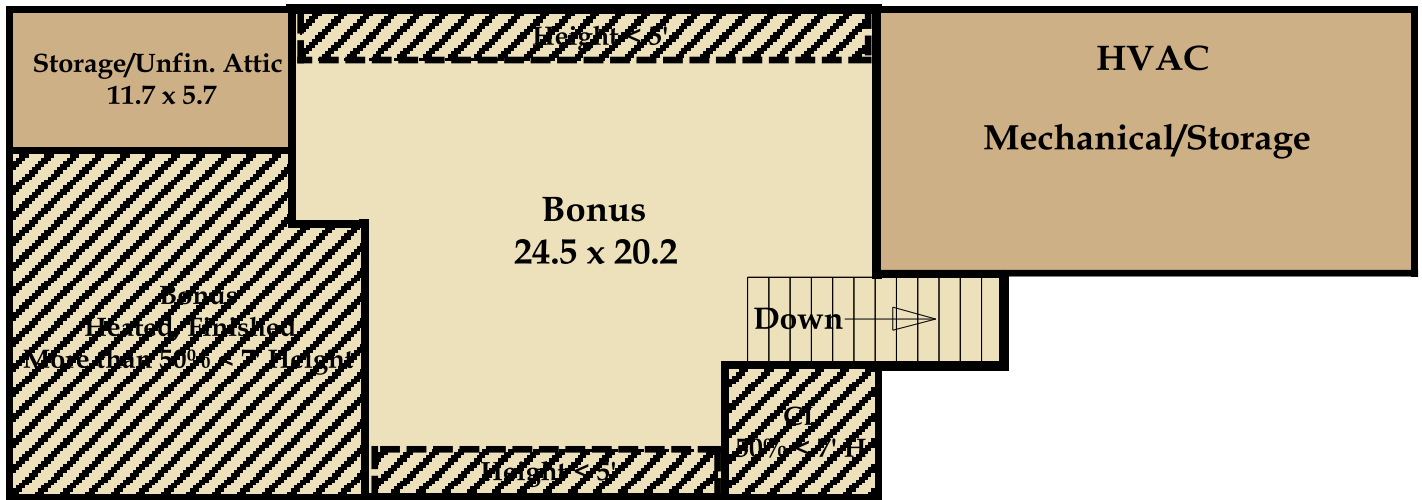

LIVING AREA CALCULATION DETAILS

Living Area		Calculation Details	
First Floor	1967.55 Sq ft	$0.5 \times 2.95 \times 2.95 =$	4.35
		$0.5 \times 2.95 \times 2.95 =$	4.35
		$7.1 \times 2.95 =$	20.94
		$0.5 \times 2 \times 2 =$	2
		$0.5 \times 2 \times 2 =$	2
		$6.8 \times 2 =$	13.6
		$0.5 \times 2.25 \times 2.25 =$	2.53
		$0.5 \times 2.25 \times 2.25 =$	2.53
		$10.1 \times 2.25 =$	22.72
		$0.5 \times 2 \times 2 =$	2
		$0.5 \times 2 \times 2 =$	2
		$6.75 \times 2 =$	13.5
		$24.3 \times 21.7 =$	527.31
		$33.2 \times 14.4 =$	478.08
		$24.6 \times 35.2 =$	865.92
		$7.4 \times 0.5 =$	3.7
Less than 5 ft Height	-12.49 Sq ft	$1.15 \times 3.4 =$	3.91
		$14.3 \times 0.6 =$	8.58
Less than 5 ft Height	-8.7 Sq ft	$3 \times 2.9 =$	8.7
Less than 5 ft Height	-8.58 Sq ft	$14.3 \times 0.6 =$	8.58
Second Floor	1847.46 Sq ft	$15.4 \times 13.15 =$	202.51
		$0.5 \times 2 \times 2 =$	2
		$0.5 \times 2 \times 2 =$	2
		$6.75 \times 2 =$	13.5
		$0.5 \times 2.25 \times 2.25 =$	2.53
		$0.5 \times 2.25 \times 2.25 =$	2.53
		$10.1 \times 2.25 =$	22.72
		$17.85 \times 21.3 =$	380.2
		$22.5 \times 0.4 =$	9
		$35.2 \times 12.4 =$	436.48
		$21.1 \times 5.85 =$	123.44
		$0.5 \times 1.6 \times 1.6 =$	1.28
		$21.1 \times 1.6 =$	33.76
		$28 \times 3.9 =$	109.2
		$33.2 \times 15.25 =$	506.3
Third Floor	481.13 Sq ft	$4 \times 5.45 =$	21.8
		$15.4 \times 6.55 =$	100.87
		$15.6 \times 11.8 =$	184.08
		$18.75 \times 9.3 =$	174.38
Less than 5 ft Height	-53.9 Sq ft	$2.2 \times 24.5 =$	53.9
Less than 5 ft Height	-31.08 Sq ft	$2.1 \times 14.8 =$	31.08
Total Living Area (Rounded):	4181 Sq ft		

This floor plan is an approximation of existing structures and features and is provided for convenience only with the permission of the seller. All measurements are approximate and not guaranteed to be exact or to scale. Buyer should confirm measurements using their own sources. It is assumed that all workmanship in the existing property has been done according to local industry standards and permits duly obtained.

AREA CALCULATION SUMMARY

TOTAL LIVING AREA:	4,181 sq ft
First Floor Living Area:	1,968 sq ft
Second Floor Living Area:	1,818 sq ft
Third Floor Living Area:	395 sq ft
Heated, Finished, More than 50% < 7' Height:	257 sq ft
Storage/Unfin. Attic Area:	74 sq ft
Screened Porch Area:	354 sq ft
Deck Area:	446 sq ft
Front Porch Area:	149 sq ft

Usage License

Use of images and documents will be granted to the real estate agent client and their brokerage for the sole purpose of marketing the specific property, including distribution to the Triangle MLS, feeds, and syndication. This usage is limited to the duration of the listing as long as the real estate agent client is representing the sale of the property.

The real estate agent client may also use the documents listed above for an unlimited time period beyond the listing time frame in their local area for their self-promotion.

TRIANGLE APPRAISING SERVICES retains copyright of all images and documents.

Any usage of the images and documents by a third party, including but not limited to, a new listing agent, architects, builders, stagers, designers, sellers or buyers for commercial use is strictly prohibited unless approved in writing by TRIANGLE APPRAISING SERVICES. However, images and documents may be given to the seller of the property for non-commercial, personal use. This license is not transferable. If further usage is desired for additional time frames and/or uses by the client and/or another person or entity, TRIANGLE APPRAISING SERVICES encourages contact for an estimate of the fee(s) which may be incurred and to obtain written permission to do so.