



House Measurements & Floor Plan

Property Address:
206 Lions Gate Dr., Cary, NC 27518

Prepared for:
Janeen Sanders
Fonville Morisey - Lochmere
June 8, 2018



Farshid Bondar
(919) 917-5490
TRIANGLE APPRAISING SERVICES

FLOOR PLAN & INTERIOR DIMENSIONS

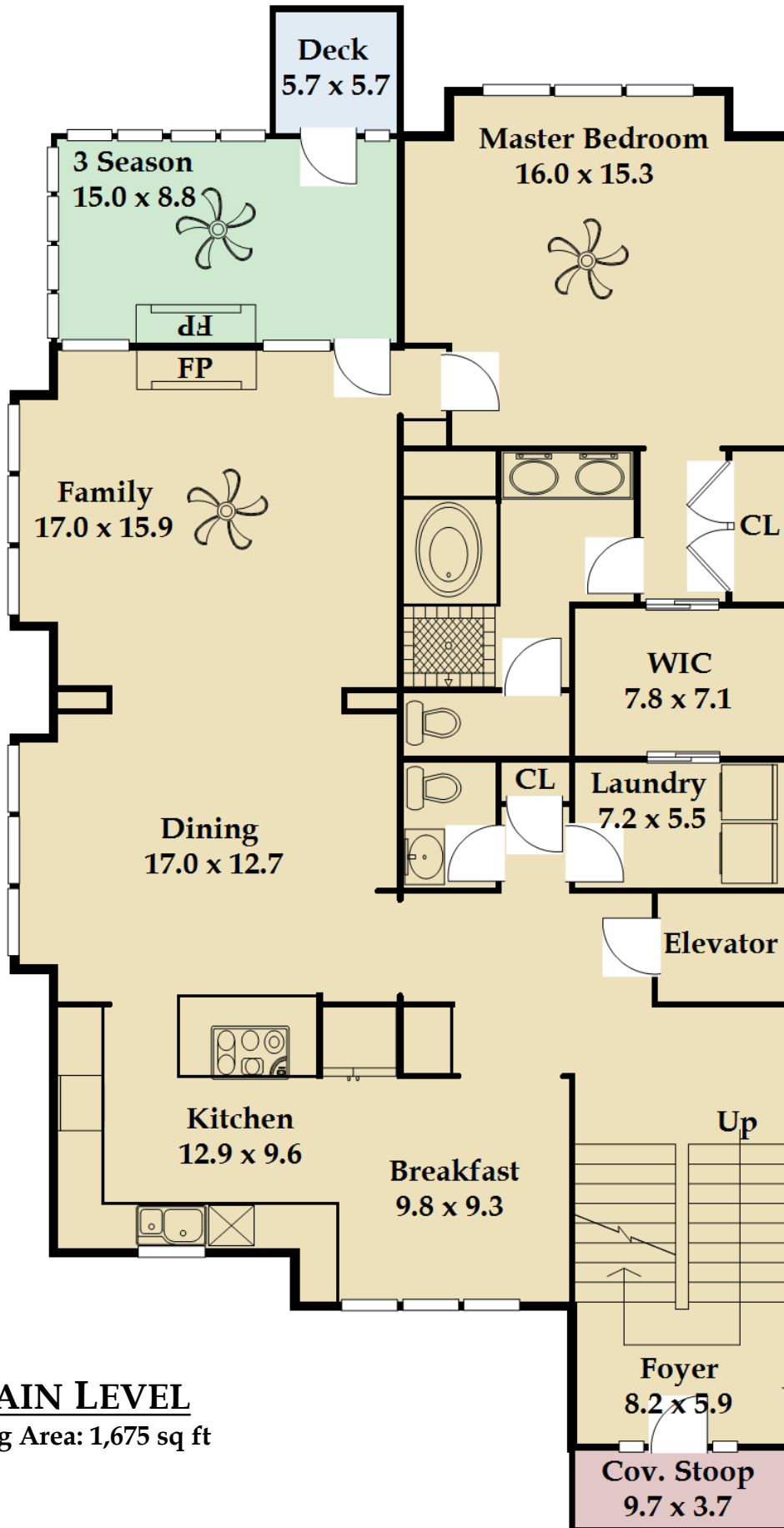

MAIN LEVEL

Living Area: 1,675 sq ft

FLOOR PLAN & INTERIOR DIMENSIONS

UPPER LEVEL Living Area: 1,124 sq ft

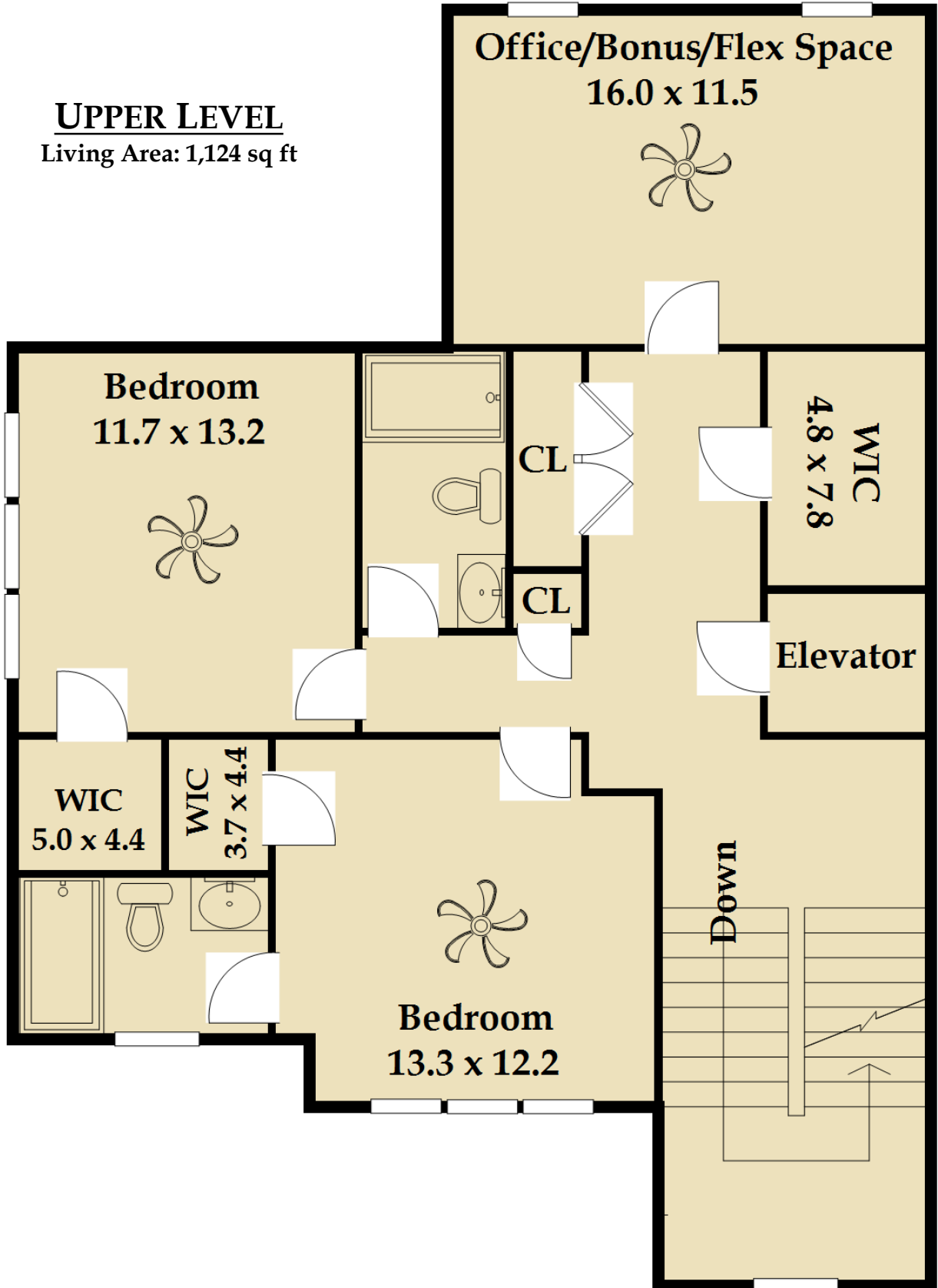

This floor plan is an approximation of existing structures and features and is provided for convenience only with the permission of the seller. All measurements are approximate and not guaranteed to be exact or to scale. Buyer should confirm measurements using their own sources. It is assumed that all workmanship in the existing property has been done according to local industry standards and permits duly obtained.

FLOOR PLAN & INTERIOR DIMENSIONS

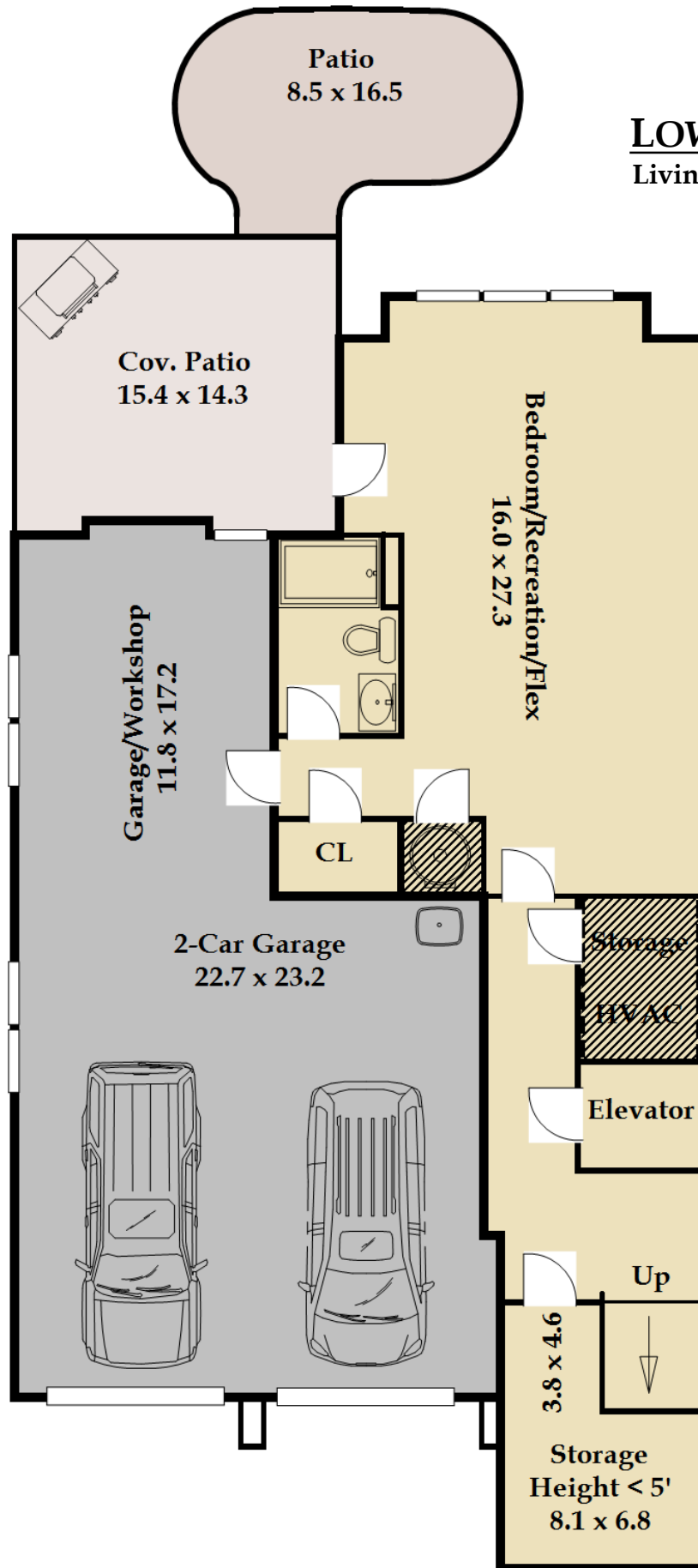

LOWER LEVEL

Living Area: 808 sq ft

This floor plan is an approximation of existing structures and features and is provided for convenience only with the permission of the seller. All measurements are approximate and not guaranteed to be exact or to scale. Buyer should confirm measurements using their own sources. It is assumed that all workmanship in the existing property has been done according to local industry standards and permits duly obtained.

LIVING AREA CALCULATION DETAILS

TOTAL LIVING AREA:	3,607 sq ft
Main Lever Living Area:	1,675 sq ft
Upper Level Living Area:	1,124 sq ft
Lower Level Living Area:	808 sq ft
3 Season Area:	146 sq ft
Covered Patio Area:	217 sq ft
Patio Area:	136 sq ft
2-Car Garage + Workshop Area:	761 sq ft
Covered Stoop Area:	36 sq ft

Living Area	Calculation Details		
Main Level	1675.16 Sq ft	$10.35 \times 1.75 = 18.11$	$10.35 \times 1.75 = 18.11$
		$12.5 \times 2 = 25$	$9.7 \times 6.35 = 61.6$
		$17.4 \times 9.4 = 163.56$	$32.9 \times 40.6 = 1335.74$
		$2.4 \times 22.1 = 53.04$	
Upper Level	1124.22 Sq ft	$17.2 \times 12 = 206.4$	$32.65 \times 24.6 = 803.19$
		$8.75 \times 9.7 = 84.88$	$12.4 \times 2.4 = 29.76$
Utility Room	-14.61 Sq ft	$3.7 \times 3.95 = 14.62$	
Lower Level	866.51 Sq ft	$12.5 \times 2 = 25$	$9.7 \times 15.9 = 154.23$
		$10.5 \times 16.2 = 170.1$	$20.5 \times 17.25 = 353.62$
		$9.4 \times 17.4 = 163.56$	
Utility Room	-44.24 Sq ft	$7.9 \times 5.6 = 44.24$	
Total Living Area (Rounded):		3607 Sq ft	

Usage License

Use of images and documents will be granted to the real estate agent client and their brokerage for the sole purpose of marketing the specific property, including distribution to the Triangle MLS, feeds, and syndication. This usage is limited to the duration of the listing as long as the real estate agent client is representing the sale of the property.

The real estate agent client may also use the documents listed above for an unlimited time period beyond the listing time frame in their local area for their self-promotion.

TRIANGLE APPRAISING SERVICES retains copyright of all images and documents.

Any usage of the images and documents by a third party, including but not limited to, a new listing agent, architects, builders, stagers, designers, sellers or buyers for commercial use is strictly prohibited unless approved in writing by TRIANGLE APPRAISING SERVICES. However, images and documents may be given to the seller of the property for non-commercial, personal use. This license is not transferable. If further usage is desired for additional time frames and/or uses by the client and/or another person or entity, TRIANGLE APPRAISING SERVICES encourages contact for an estimate of the fee(s) which may be incurred and to obtain written permission to do so.