



House Measurements & Floor Plan

Property Address:
1323 Queensferry Rd., Cary, NC 27511

Prepared for:
John Mason IV
Fonville Morisey - Lochmere
May 10, 2017



Farshid Bondar
(919) 917-5490
TRIANGLE APPRAISAL SERVICES

FLOOR PLAN & INTERIOR DIMENSIONS

FIRST FLOOR
Living Area: 2,763 sq ft

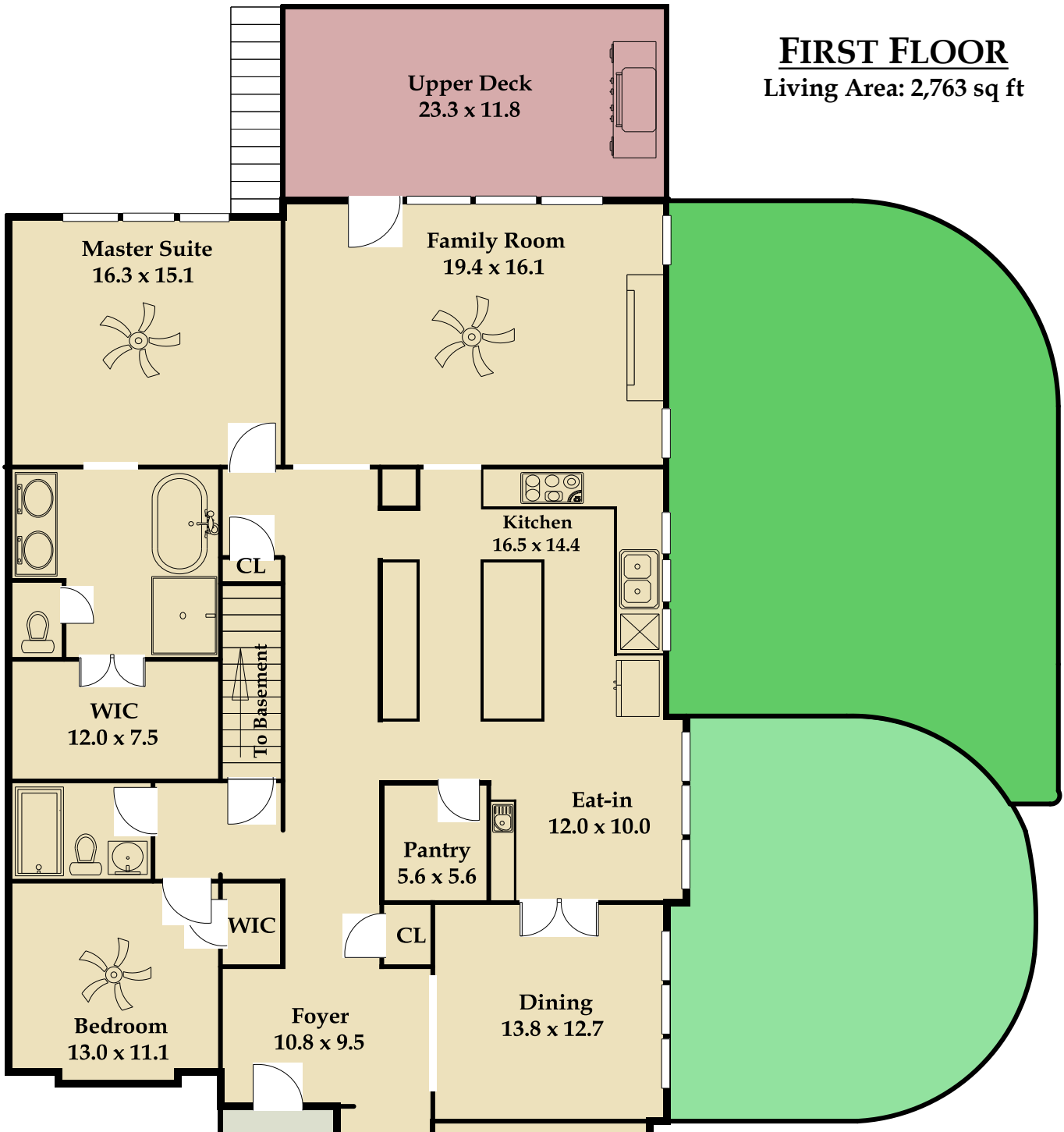

Continued on the next page

This floor plan is an approximation of existing structures and features and is provided for convenience only with the permission of the seller. All measurements are approximate and not guaranteed to be exact or to scale. Buyer should confirm measurements using their own sources. It is assumed that all workmanship in the existing property has been done according to local industry standards and permits duly obtained.

FLOOR PLAN & INTERIOR DIMENSIONS

Continued from the previous page

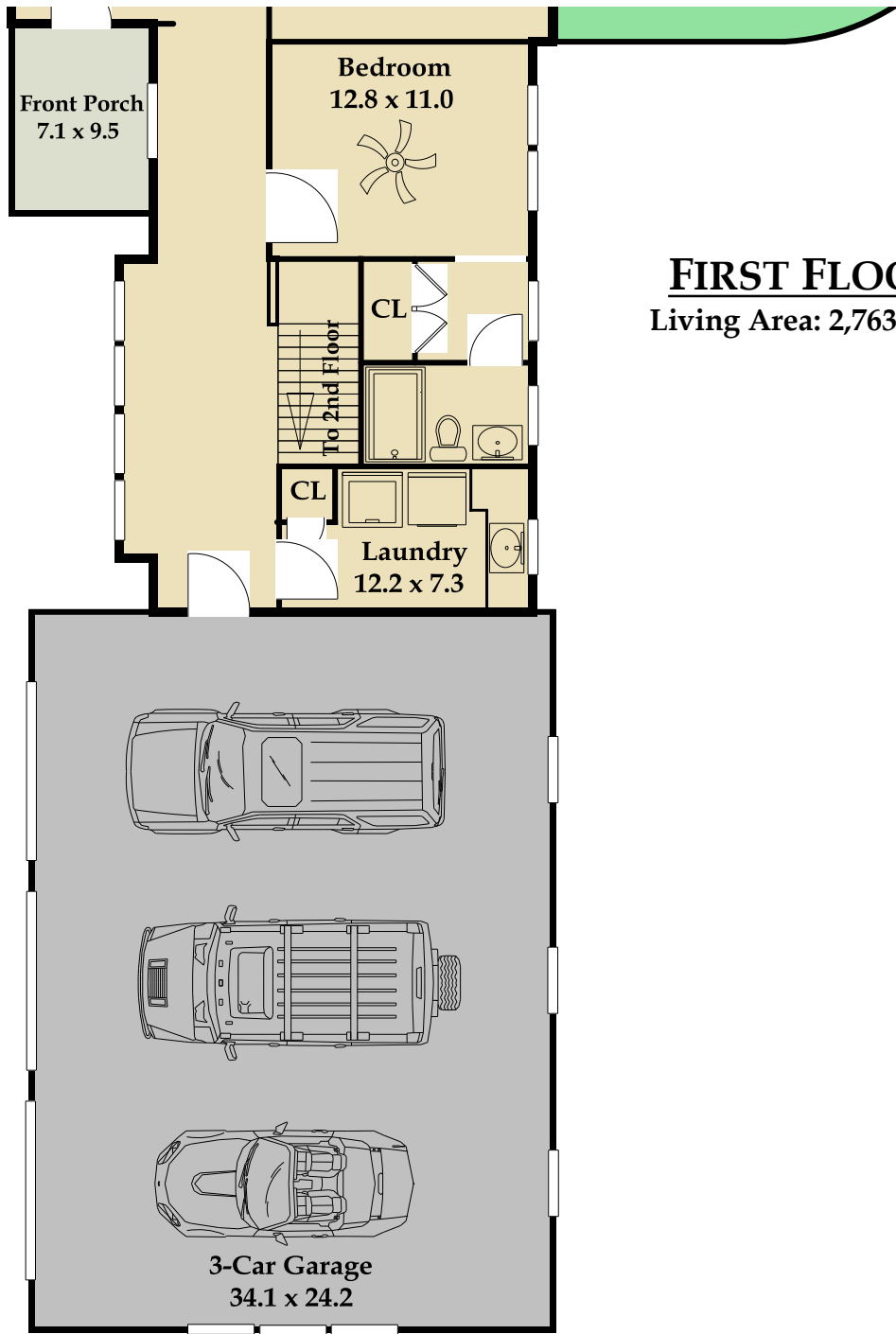

FIRST FLOOR
Living Area: 2,763 sq ft

This floor plan is an approximation of existing structures and features and is provided for convenience only with the permission of the seller. All measurements are approximate and not guaranteed to be exact or to scale. Buyer should confirm measurements using their own sources. It is assumed that all workmanship in the existing property has been done according to local industry standards and permits duly obtained.

FLOOR PLAN & INTERIOR DIMENSIONS

SECOND FLOOR

Living Area: 996 sq ft

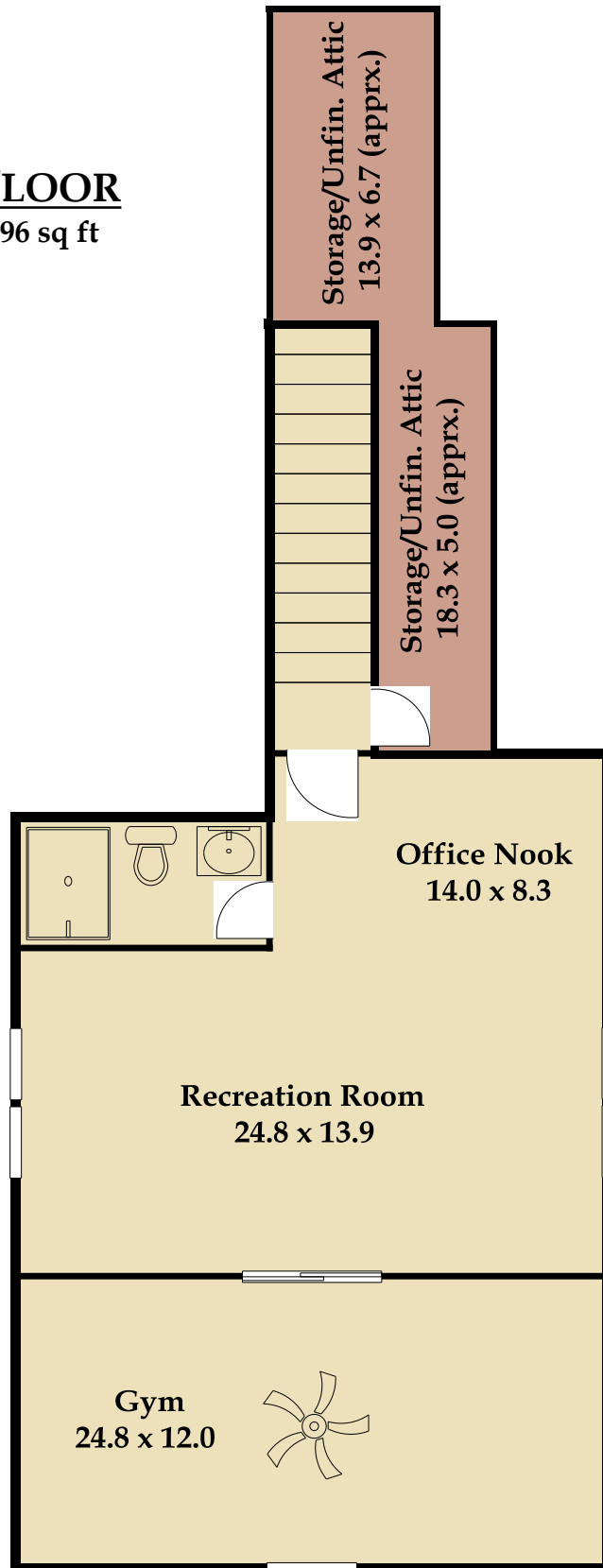

This floor plan is an approximation of existing structures and features and is provided for convenience only with the permission of the seller. All measurements are approximate and not guaranteed to be exact or to scale. Buyer should confirm measurements using their own sources. It is assumed that all workmanship in the existing property has been done according to local industry standards and permits duly obtained.

FLOOR PLAN & INTERIOR DIMENSIONS

BASEMENT Living Area: 1,639 sq ft

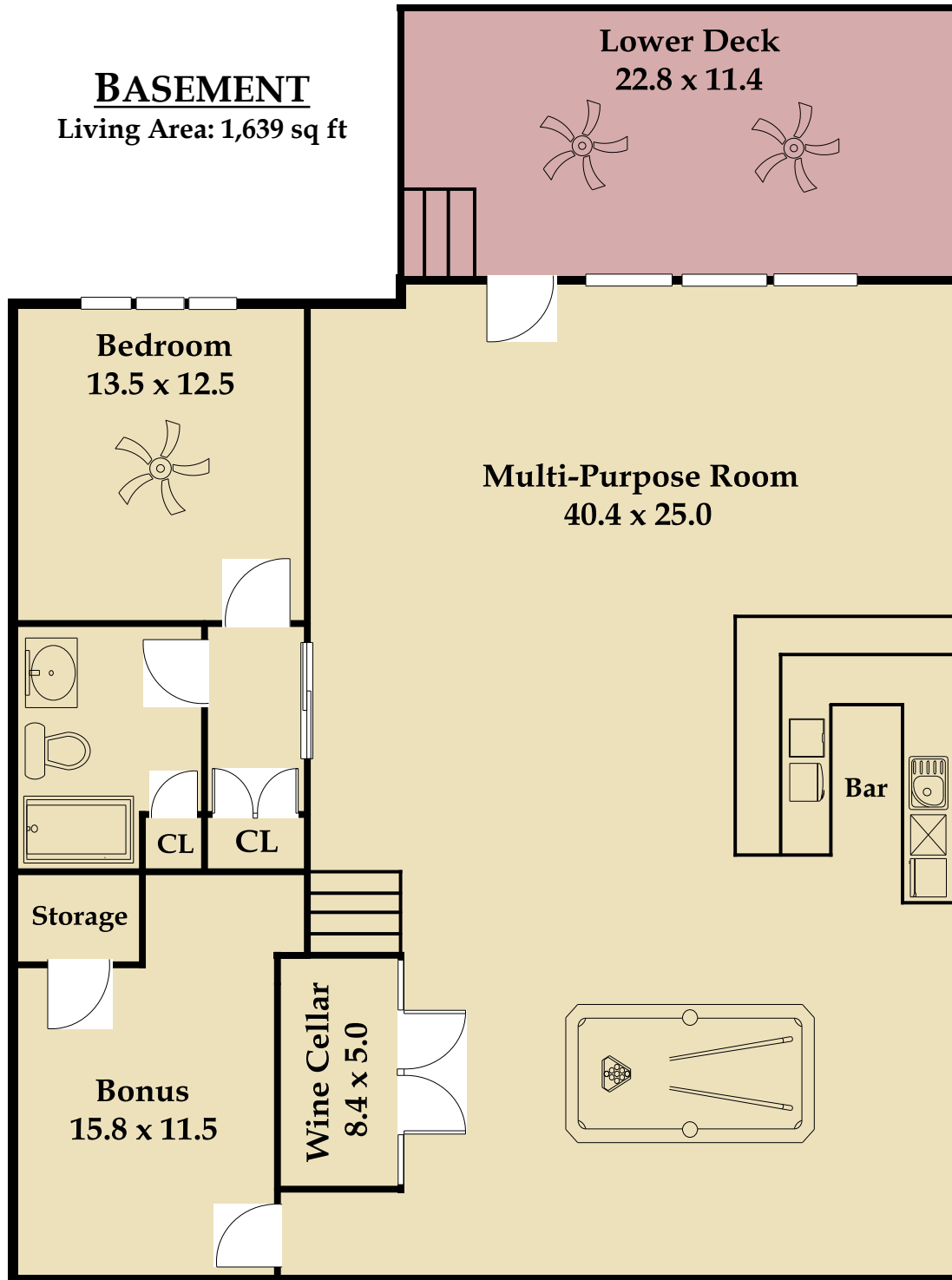

This floor plan is an approximation of existing structures and features and is provided for convenience only with the permission of the seller. All measurements are approximate and not guaranteed to be exact or to scale. Buyer should confirm measurements using their own sources. It is assumed that all workmanship in the existing property has been done according to local industry standards and permits duly obtained.

LIVING AREA CALCULATION DETAILS

TOTAL LIVING AREA:	5,398 sq ft
First Floor Living Area:	2,763 sq ft
Second Floor Living Area:	996 sq ft
Basement Living Area (below grade):	1,639 sq ft
Storage/Unfinished Attic Area (approx.):	185 sq ft

Living Area	Calculation Details
First Floor	<div style="display: flex; justify-content: space-between;"> 2763.21 Sq ft <div style="text-align: right;"> $11.35 \times 1.2 = 13.62$ $15 \times 1.7 = 25.5$ $7.25 \times 0.7 = 5.08$ $19 \times 28.6 = 543.4$ $56 \times 20 = 1120$ $3.3 \times 1 = 3.3$ $19.95 \times 52 = 1037.4$ $7.1 \times 2.1 = 14.91$ </div> </div>
Second Floor	<div style="display: flex; justify-content: space-between;"> 996.13 Sq ft <div style="text-align: right;"> $26.1 \times 33.2 = 866.52$ $2.8 \times 10.2 = 28.56$ $21.5 \times 4.7 = 101.05$ </div> </div>
Basement	<div style="display: flex; justify-content: space-between;"> 1638.85 Sq ft <div style="text-align: right;"> $39.5 \times 40.9 = 1615.55$ $1 \times 23.3 = 23.3$ </div> </div>
Total Living Area (Rounded):	5398 Sq ft

Usage License

Use of images and documents will be granted to the real estate agent client and their brokerage for the sole purpose of marketing the specific property, including distribution to the Triangle MLS, feeds, and syndication. This usage is limited to the duration of the listing as long as the real estate agent client is representing the sale of the property.

The real estate agent client may also use the documents listed above for an unlimited time period beyond the listing time frame in their local area for their self-promotion.

TRIANGLE APPRAISAL SERVICES retains copyright of all images and documents.

Any usage of the images and documents by a third party, including but not limited to, a new listing agent, architects, builders, stagers, designers, sellers or buyers for commercial use is strictly prohibited unless approved in writing by TRIANGLE APPRAISAL SERVICES. However, images and documents may be given to the seller of the property for non-commercial, personal use. This license is not transferable. If further usage is desired for additional time frames and/or uses by the client and/or another person or entity, TRIANGLE APPRAISAL SERVICES encourages contact for an estimate of the fee(s) which may be incurred and to obtain written permission to do so.